

MARINE SAFETY ZONES DURING A ROCKET LAB LAUNCH

Listen on **VHF 79** for 24/7 launch updates and information

Call **RANGE CONTROL** on **VHF 07** or **16** and report

- Vessel name
- Destination
- Time planned clear of area

ALL vessels MUST be clear of the zone

BEFORE 15:00 (3:00pm)

Unless permission granted directly by **RANGE CONTROL** or launch scrubbed for the day

The immediate area around Black Reef is inside the zone. See the chart for details. To be certain, check your GPS! Simple safe areas on the western coast are:

West of $177^{\circ} 47' E$ or **North** of $39^{\circ} 13' S$

Full list of zone coordinates:

- | | |
|-----------------------|--|
| $39^{\circ} 11.24' S$ | $177^{\circ} 55.25' E$ (<i>East beach</i>) |
| $39^{\circ} 11.24' S$ | $178^{\circ} 00' E$ |
| $39^{\circ} 51' S$ | $178^{\circ} 00' E$ |
| $39^{\circ} 51' S$ | $177^{\circ} 47' E$ |
| $39^{\circ} 14' S$ | $177^{\circ} 47' E$ |
| $39^{\circ} 14' S$ | $177^{\circ} 49' E$ |
| $39^{\circ} 13' S$ | $177^{\circ} 51.09' E$ (<i>West beach</i>) |

Launch information line: **0800 110 623**

14:00 to 20:30, 11 - 19 November

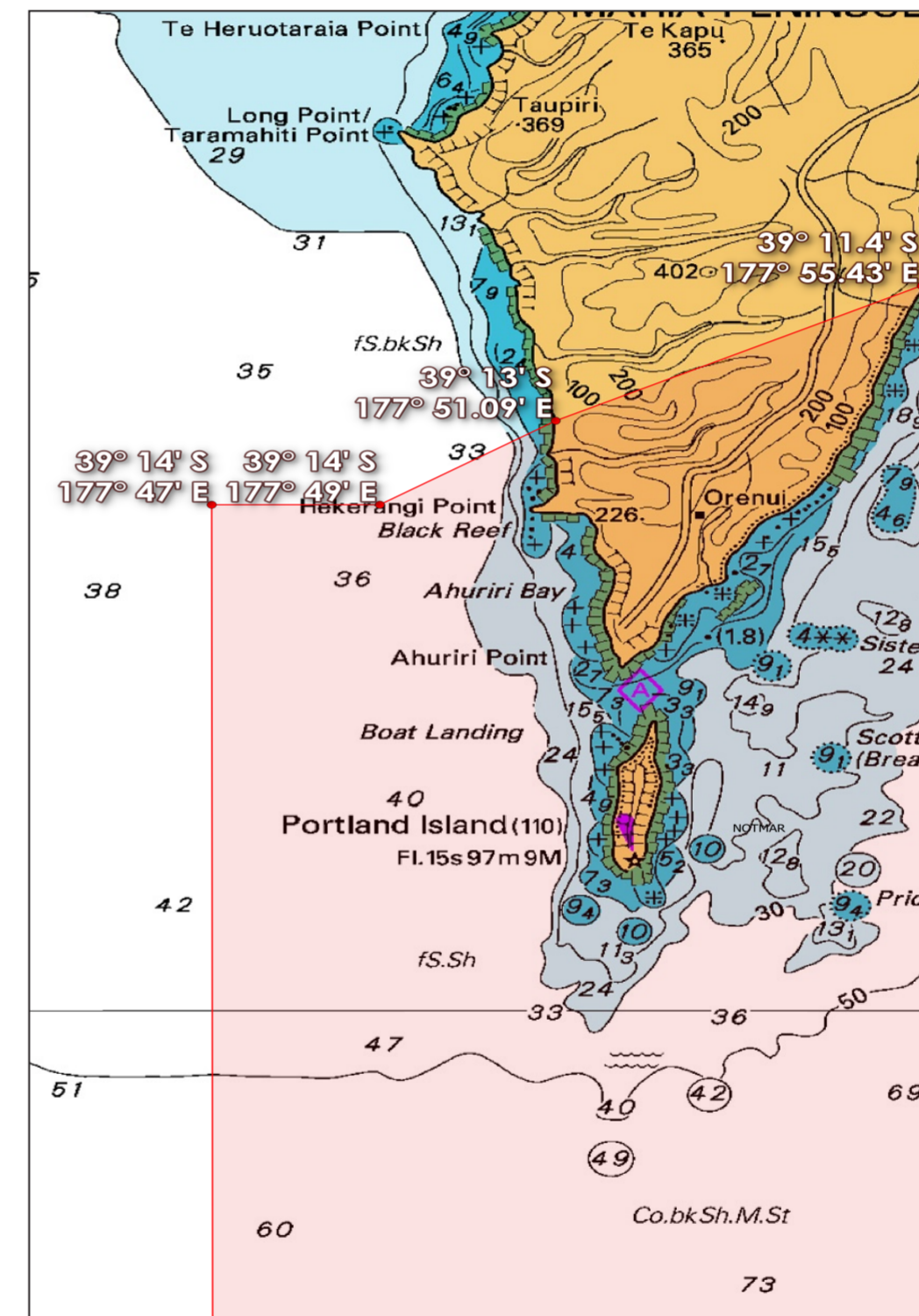

Mahia Peninsula Rocket Lab Safety Zone

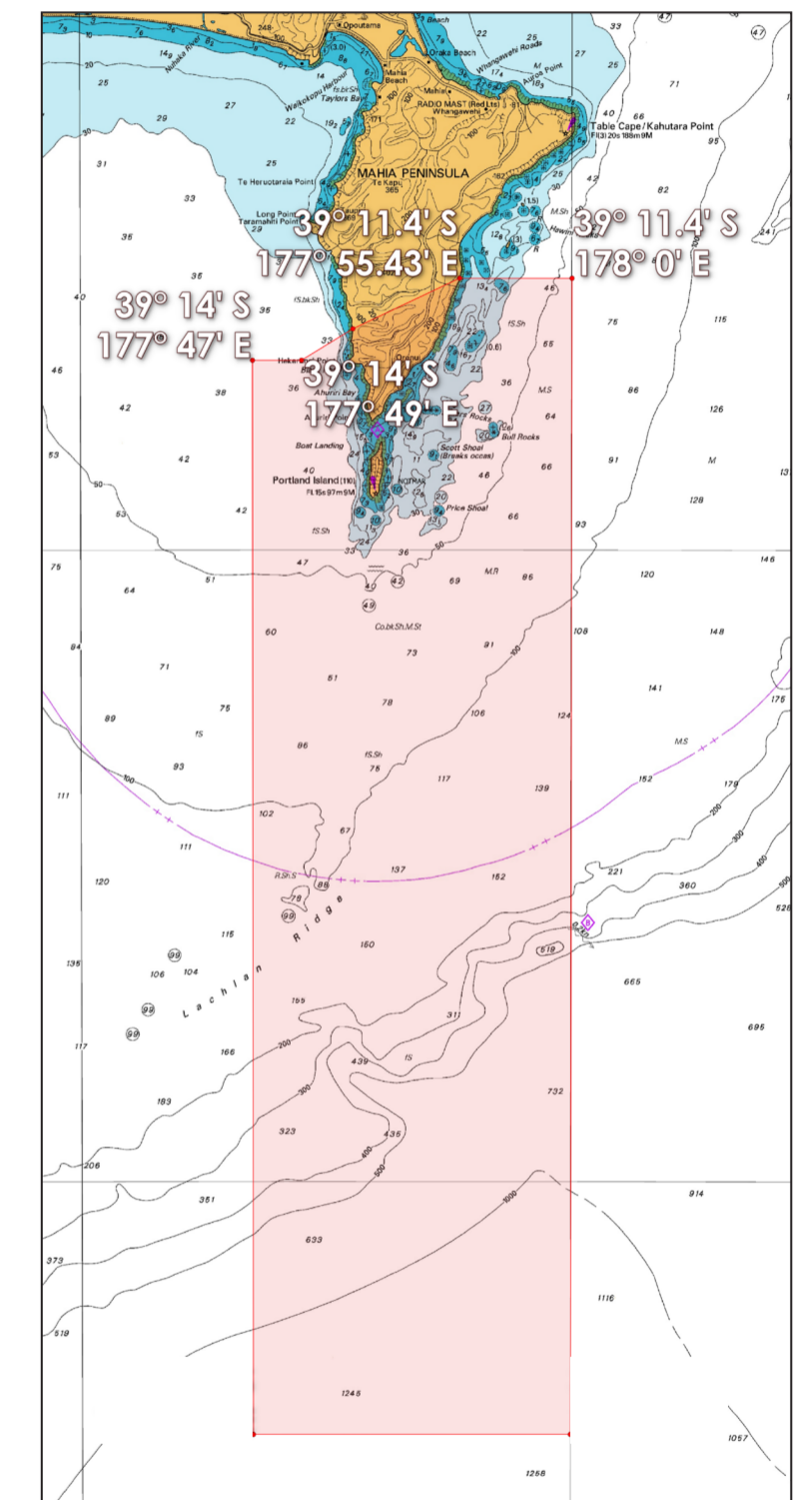

Mahia Peninsula Rocket Lab Safety Zone

Visit www.rocketlabusa.com/launch-info/launch-complex-1/ to check if the zones are active or call our hotline number: **0800 110 623**

Marine safety areas are detailed in Notices to Mariners, Coastal Navigation Warnings and NAVAREA XIV warnings

